

giving
VOICE
to our
COMMUNITY



NEW BEDFORD
WHALING
MUSEUM

2021
ANNUAL REPORT

NEW BEDFORD WHALING MUSEUM

Board of Trustees 2021-2022

Anthony (Tony) R. Sapienza, *Chair*
Patricia (Tricia) Schade,
1st Vice Chair
Bernadette Souza, *2nd Vice Chair*
Hardwick (Wick) Simmons, *Treasurer*
Ricardo Bermudez,
Assistant Treasurer
Eugene (Gene) Monteiro, *Clerk*
Paulina Arruda, *Assistant Clerk*
Carol M. Taylor, *Ph.D., Past Chair*

Onesimo Almeida, Ph.D.
Thomas Anderson
Patricia Andrade, MD
Paulina Arruda
Christina M. Bascom
Ricardo Bermudez
Douglas Crocker II
John N. Garfield, Jr.
David Gomes
Vanessa Gralton
Edward M. Howland II
Margaret "Meg" Howland
Robert H. Kelley, Esq.
Per Lofberg
Hon. D. Lloyd Macdonald
Joseph (Joe) E. McDonough
George Mock III
Eugene A. Monteiro
John C. Pinheiro
Dana Rebeiro
Cathy Roberts
Maria Rosario
Brian J. Rothschild, Ph.D.
Anthony (Tony) R. Sapienza
Patricia (Tricia) Schade
Christina Schmid
Nancy Shanik
Hardwick (Wick) Simmons
Bernadette Souza
Carol M. Taylor, Ph.D.
R. Davis Webb
Alison Wells
David W. Wright
David A. Wyss, Ph.D.

Staff

Kayleigh Almeida
Jonathan Barros
D. Jordan Berson
Robert Burchell
Traci Calabrese
Brett Carlsen
Kelly Corralejo
Rachel Dwyer
Michael Dyer
Elizabeth Fallon
Paul Foster
Joshua Goncalves
Gayle Hargreaves
Steven Hebert
Andrew Itsley
Tanya LaFerriere
Elizabeth Lanik
Michael Lapidés
Jeannine Louro
Phoebe Magee
Jacob Mark
Amanda McMullen
Kylie McWilliams
Emily Mead
Henry Moniz
Allison Myron
Michael Novak
Joclyne Nunes
John Pimental
Sophia Ponte
Mark Procknik
Jameson Pye
Yamilex Ramos Peguero
Emily Reint
Emma Rocha
Robert Rocha
Fallon Rosario
Chanda Sar
Catherine Saunders
Florendy Severino
Nathan Silveira
Naomi Slipp
Emma Sylvia
Cecilia Tavares
Michelle Taylor
Christina Turner
Jennifer Zanolli

REPORT CREDITS

EDITORS
Elizabeth Cincotta
Emily Mead

ART DIRECTION & DESIGN
Mary-Lynne Bohn, Accent Design

PHOTOGRAPHY
Elizabeth Cincotta
Jeannine Louro
Andrew Kepinski Photography
(front cover, pg. 11, 13)

Volunteer Council

Volunteer Council Members advance the Museum's mission by serving as docents, working in the Museum's library or archives, and providing support for education programs and special events.

Larry Almeida
Jillian Santos Almeida
James J. Anderson
Marion Aymie
Melody Barlow
Susan S. Barnett
Jacqueline Barros
Janice B. Bastoni
Mary Biltcliffe
Lee Ann Bordas
David A. Brownell
Gerald Bruen
Erin Burlinson
Paula Cabral, *Vice President*
Ann Caldwell
Russell Carey
Lorraine Carey
Charles R. Chace
Mitchell Cleveland
Carole Clifford
Marian Cole
Mary E. Crothers
Carolynn Curcio
Sylvia Daley
Melanie Demoranville
Arline U. DeSilva
Christina G. Dodd
Richard Donnelly
Joan C. Doyon
Mary Farry
Deborah J. Fauteux
Peter Fenton
David Ferkinhoff
Marilyn Ferkinhoff
Patricia A. Fernandes
John Finni
Thomas R. Flynn
Deborah G. Flynn
Jennifer Gady
Louis Garibaldi
Nancy Gentile, *President*
Patricia Gerrior
Judith A. Giusti
Milton Glicksman
Vivian Graham
James B. Grinnell
Susan Grosart
Patricia A. Harrington
Maria Harrington
Myra Hart
Marianne Hickey
Jalien Hollister
Bonnie Hsu
Robert M. Hussey
Ellen M. Johnston
Donna T. Junier
Fredrick A. Kasap
Estelle Keches
Priscilla Keffer
Dyan Kieltyka

Anne T. Kirschmann
Barbara Kratovil
James Lamy
Diane Leclair
Janice M. Linehan
Lee M. Loranger
Mary Lorenzo
Charles Loveridge
Rosemary P. Lucas
Judith N. Lund
Larry Lutvak
Andrea Marcovici
Kathleen McAuliffe
Maureen McCarthy
Jerome F. McGourthy
Louisa Medeiros
Seth F. Mendell
Joanne Mendes
Robert S. Mogilnicki
Sanford A. Moss
Barbara Moss
Kathy W. Mowbray
Morgan T. Mowbray
Catherine O'Gorman
Cody Oliveira
Gilbert Perry
John Powers
Barbara Poznysz
Dennis Pucello
Jane Pucello
Joseph M. Quigley
Clifton Rice
Jennifer Rodriguez
Robert R. Saltzman,
Comptroller
Elizabeth W. Scholter
Joanne M. Seymour
Eleanor T. Smith
James E. Soden
Lois Spiret
Harrison Stewart-Racicot
Ellen Stone
June C. Strunk
Diane Sullivan
David Sylvain
William Tatro
Viola S. Taylor
Michael H. M. Taylor
Bette A. Tripp
Linda Tynan-Minardi
Steven D. Valliere
Katherine A. Veiga
James M. Verni
Paul L. Vien
Caroline J. Viera
Lorna Walker
Gordon T. Waring
Sylvia White
Elizabeth Wolstenholme
Stanley Zalenski
Carol Zaslona





MESSAGE FROM THE PRESIDENT & CEO

Dear Friends,

There were days, many days, when I wasn't entirely certain how we would find our way. 2021 began feeling a lot like 2020, except there was a definitive pull towards optimism. Leaning into our new mission statement to **ignite learning through explorations of art, history, science and culture** rooted in the stories of people, the region and an international seaport, our team, trustees and volunteers embraced the uncertain year.

Meeting the digital moment, we beamed our lessons into classrooms and our learning series into living rooms. Hosting over forty programs, more than 80% of which were free, we reached well over 11,000 attendees. All the while we rebounded with in-person visitation seeing a 202% increase in guests through our doors!



Buoyed by our strong recovery and inspired by a bright horizon, the Museum purchased 11 William Street, a lot adjacent to our front entrance. Thanks to twenty major donors, we were able to acquire this long-desired property debt-free. Generosity from our supporters was the cornerstone of 2021. Memberships soared and our donors helped the Whaling Museum stand tall as the leading cultural organization on the SouthCoast. I will remain forever grateful.

The New Bedford Whaling Museum **ignites learning** through explorations of **art, history, science, and culture**, rooted in the stories of people, the region, and an international seaport.

A hallmark of the year was our declaration to be a Museum for ALL. Committed to removing barriers to access, NBWM welcomed 23% of our audience through one of our twenty free or discounted admission programs. Moreover, since 2020 we have donated more than 200 family memberships to local educators and 600 family memberships to lower-income residents through partnerships with social service organizations.

Giving voice to our community means the Museum must know our community. Anchored by our multi-year oral history project, *Common Ground*, the Museum captured over 250 (and counting) stories from our neighbors. Building on our founders' intention to create a historical society dedicated to collecting and sharing our heritage today, we are preserving the broad and diverse stories that make New Bedford a vibrant city.

After a stormy time, the Museum is energized for our next steps. There are days when I try to imagine what our founders thought we might become. Could they have envisioned this significant growth and impact? And then there are the days when I try to picture what the year 2103 looks like. What does this cultural hub feel like for all visitors? Importantly, what are we doing now to make it a forever institution?

Only time will tell, but one thing is certain: The New Bedford Whaling Museum has emerged a stronger, bolder, newer institution; a giant that did not sleep when times became tough. No, we grabbed 2021 and steered our course towards vibrancy. Now invigorated by our success, we are heading out on an epic adventure.

We are, after all, under full sail.

Amanda McMullen
President & CEO

Highlights of 2021



4,255

individual improvements to collections and catalog records were made



1,579

object records made accessible online



202%

increase in in-person visitors to the Museum versus 2020



11,322

participants attended our virtual and in-person public programs

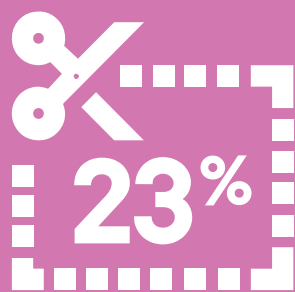

of Museum visitors entered through one of our 20 discount programs, including those for New Bedford Residents, military members, teachers and students



new in-gallery exhibitions opened since reopening in 2020



2,208

K-12 students participated in one of our in-Museum or Distance Learning programs



1,000,000

objects and volumes in the Museum's care



100%

of High School Apprenticeship program participants graduated high school, and 76% of Apprentice Alumni have graduated college or are still enrolled



Common Ground is an ambitious **oral history project** and exhibition to create a full picture of the **Greater New Bedford region** and residents through **story collection**.

A key goal is to **give voice to community members**. By gathering individual stories, ***Common Ground*** presents a diverse, inclusive, and celebratory accounting of the **lived experiences of SouthCoast residents**.



Our region is rich because of our diverse, shared histories- from the active tribal presence of Wampanoag peoples in Herring Pond, Mashpee, and Aquinnah, to Azorean, Cape Verdean, Central American and Caribbean immigrants who have come to this region; from a Quaker enclave and economic center, to regional settlement by ethnic communities from Ireland, Italy, Germany, and Poland. Stories of settlement, migration, and ethnic, religious, and cultural diversity form the heartbeat of the SouthCoast.

Common Ground is a community-focused story collection project that aims to demonstrate the depth and breadth of our communities in the greater New Bedford area by asking people to share a story about their ties to the region. Through this, we hope to highlight how diverse identities and individual stories intersect to create a singular picture of the region – and, in the process, find our “common ground.”

Common Ground will create an archive of oral histories and an exhibition. Storytellers are also sharing supporting documentation, including historic images, objects, and ephemera relating to individuals and significant places from their lives. Audio files and transcripts of individual stories will be accessioned into the New Bedford Whaling Museum’s permanent collection. As such, the stories of our community will be cared for and preserved – allowing researchers, descendants, and community members to access this archive for generations to come.

This project was conceived by Dr. Akeia de Barros Gomes, former Curator of Social History.

STORY COLLECTION:

May 2022 – December 2022

EXHIBITION:

January 26, 2023 – August 6, 2023

LEARN MORE:

whalingmuseum.org/exhibition/common-ground/

common ground

COMMUNITY STORIES

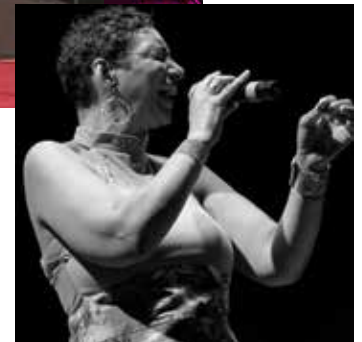

Candida Rose

Singer, songwriter, educator, and second generation American-born Cape Verdean. Former NBWM Trustee and Member of the Cape Verdean Advisory Committee.

When we had to move out of this area because of urban renewal back in the early-to-mid 70’s, I never forgot the importance of this whole area in my life. We moved up to the West End but I never forgot the importance of all of this. And so even as I grew up, went to school, left New Bedford, got married, came back, went to California, moved because of my work, and then I moved to Taunton to get closer to some of the work I do, but came back again, because there’s a draw. There’s this place that always draws me back. There’s this thing, there’s this magic, there’s this air that always draws me back to this place.

Charlie Chace

Docent at the New Bedford Whaling Museum and Vice President of Descendants of Whaling Masters

When I was 10 years old and preparing to enter 7th grade, we were paid a visit from Hurricane Carol, that is. We didn't really know that we were going to get a bad storm. But when it got going in earnest, my father had to leave to pick up my sister who was working at Hathaway Mills in the south end of New Bedford.

Shortly after that, the storm was getting really bad and water was starting to come into our basement. As my mom was trying to make lunch, I was watching the water work stair-by-stair up the basement steps.

By the time she finished making lunch we were wading in water in our kitchen. When my dad finally got home, he told us he had successfully picked up my sister, but on returning the bridges were closed because they were flooded, so he had to go around through Acushnet to get home. Just before he got home we heard some screaming. A fisherman's wife a couple of houses from ours got trapped when a wall caved in. My dad pulled her out, and that little rescue garnered us a really big lobster a few days later when her husband returned from sea.



Bernadette Souza

NBWM Trustee, Executive Director of Youth Opportunities Unlimited (Y.O.U.)

I was honored to share my story and have it be a part of the *Common Ground Project*. My memories of growing up in my neighborhood are very special to me. It made me who I am today. These memories of the strong women (moms) who lived in the Bay Village Housing Project will always help me to remember that I can get through anything challenging in life. I now had the opportunity to store my voice recalling these memories. What a gift for my child and his children's children to replay and hear my voice speak of these special times. I remain forever grateful for this opportunity.





2021 Financial Summary

For the year ending December 31, 2021

MESSAGE FROM THE TREASURER

As Treasurer of the New Bedford Whaling Museum, I am pleased to report on the Museum's financial performance in 2021.

Despite serious challenges, 2021 was a strong year financially. As we labored to put the pandemic behind us, our philanthropic goals were exceeded, our operating budgets were met, and we successfully raised the funds to acquire the property at 11 William Street without any borrowings. And for the 14th consecutive year, thanks to the strong support of its loyal and generous membership, the Museum showed a positive result at year end.

That steadfast support of the Museum from members and others was apparent in two other key financial areas as well; our annual Museum Fund surpassed expectations and our endowment ended the year at an all-time high of \$19.2 million. The Museum continues to demonstrate its commitment to fundraising efficiency and strong fiscal management. A month ago, our annual financial audit was completed and a clean opinion was issued. Once again we've earned the highest GuideStar Platinum Seal and a top four-star rating from Charity Navigator.

As I write, 2022 is off to a solid start despite many uncertainties, and we are budgeting to outperform pre-pandemic 2019. Guided by a strong, five-year strategic plan, the Museum continues to make well-considered investments in improving its product, and deepening its commitment and connection to our community.

For your unwavering support these past two years we owe a debt of gratitude to our Museum members and donors. Thank you for your trust, and for helping advance the Museum's mission.

Hardwick (Wick) Simmons
Treasurer

Operating Income

Contributed Income	\$2,871,526
Earned Revenue	1,079,621
Investment Return Allocated to Operations	\$647,936
Government Relief Funding	\$997,097
Total Operating Income	\$5,596,180

Operating Expenses

Program Services (74%)	\$3,577,674
Supporting Services (26%)	\$1,280,469
Total Operating Expenses	\$4,858,143
Net Operating Income	\$738,037

Sources of 2021 Operating Funds

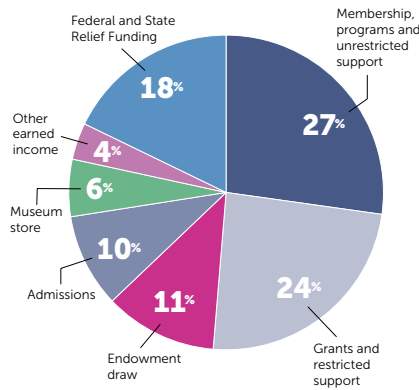

Uses of 2021 Operating Funds

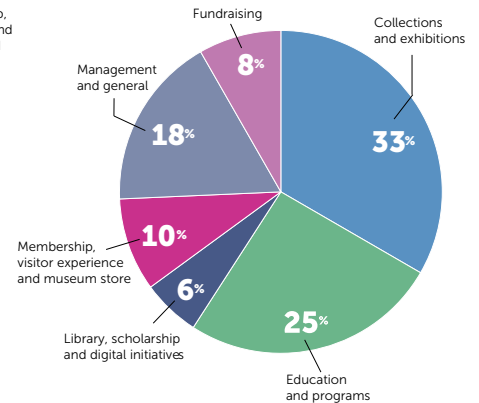

Endowment Market Value

FY2018	\$12.3 million
FY2019	\$14.7 million
FY2020	\$16.9 million
FY2021	\$19.2 million

In 2021, \$903k was added to the endowment. The 2021 investment return net of fees was 13.1%.

Campus Investments

FY2018	\$986 thousand
FY2019	\$402 thousand
FY2020	\$131 thousand
FY2021	\$1.37 million

In 2021, 11 William Street was acquired and historic preservation work on the Bourne & Wood Buildings continued.

Old Dartmouth Historical Society 2021 Charity Ratings



For a complete copy of the 2021 Audited Financial Statements, please visit whalingmuseum.org/about/financials or call 508-997-0046 ext. 126.

Our Donors

Trusts, Funds, Corporate, Foundation and Government Support

The following institutional contributors supported the Museum with cumulative giving of \$100 or more between January 1 and December 31, 2021.

\$100,000+

Fidelity Foundation
J.C. Kellogg Foundation Fund of the Community Foundation of New Jersey
Louis M. Rusitzky Trust
The Manton Foundation
Massachusetts Cultural Council
National Endowment for the Humanities
SouthCoast Community Foundation – Jacobs Family Donor Fund
U.S. Small Business Administration
The William M. Wood Foundation

\$50,000 - \$99,999

SouthCoast Community Foundation – New Bedford Lyceum Fund

\$25,000 - \$49,999

Bank of America
City of New Bedford – Community Preservation Act Trust Fund
Fish Family Foundation
Grimshaw-Gudewicz Charitable Foundation
The Howard Bayne Fund
Jessie Ball duPont Fund
Kenneth T. & Mildred S. Gammons Charitable Foundation, Inc.
Southcoast Community Foundation – Acushnet Foundation Fund
William E. Schrafft & Bertha E. Schrafft Charitable Trust

\$10,000 - \$24,999

Association for Relief of Aged Women
BayCoast Bank
Bristol County Savings Charitable Foundation, Inc.
Carney Family Charitable Foundation
Dean Welfare Trust
Gladys Kriebel Delmas Foundation
Highland Street Foundation
Island Foundation, Inc.
Massachusetts Foundation for the Humanities
MassDevelopment
Montsweag Foundation
Move the World Foundation
Southcoast Community Foundation – Henry H. Crapo Foundation Fund
SouthCoast Community Foundation – Leadership Equity Fund

\$5,000 - \$9,999

Allan Smith & Company, CPAs PC
Amy Janes Bare Charitable Trust
Institute of Museum and Library Services

KAM Appliances
New England Patriots Foundation
Nye Lubricants, Inc.
Vineyard Wind

\$2,500 - \$4,999

Boston Marine Society
CHT Foundation
Fiber Optic Center, Inc.
Fleetwing Charitable Foundation Trust
The J. M. Kaplan Fund, Inc.
Sylvia Group an Alera Group Company
U.S. Department of Housing and Urban Development – Community Development Block Grant Program, through the City of New Bedford Office of Housing & Community Development

\$1,000 - \$2,499

Assured Collision Inc.
Aurora Trust
Bristol County Savings Bank
Clean Uniforms and More
Demoulas Foundation
Enable Hope Foundation
Fall River Women's Union
Imtra Corporation
Mass Humanities
New Bedford Cultural Council
SouthCoast Community Foundation – Louis Silverstein Family Fund
Tonix Pharmaceuticals Holding Corp
University of Massachusetts Dartmouth
Willow Creek Charitable Foundation
WJFD-FM Inc.

\$500 - \$999

Babbitt Steam Specialty Co.
CeMat Contracting Co., Inc.
Dartmouth Cultural Council
Dartmouth Public Libraries
Descendants of Whaling Masters, Inc.
Fairhaven Cultural Council
Hometlight
Law Office Of Marc R. Deshaies, P.C.
Ludes Family Foundation
Peter G. & Mary B. Huidekoper Charitable Remainder Unitrust
R. A. Mitchell Co., Inc.
The Ross Webb Danforth Fund
Westport Cultural Council

\$250 - \$499

Ames Free Library
Attleboro Public Library
Barrington Public Library
Berkley Public Library
Blanding Public Library
Brownell Library
Commonwealth Retirement Benefits
Dover Town Library
East Bridgewater Public Library
East Providence Public Library
Falmouth Public Library
Friends of the Dedham Public Library, Inc.
Friends of the Eldredge Public Library

Friends of Fall River Public Library
Gates Foundation
James White Memorial Library
Joseph Plumb Memorial Library
Lakeville Public Library
Mansfield Public Library
Marion Antique Shop
Marion Library Association
Mattapoisett Free Public Library
Maury Loontjens Memorial Library
McGowan Marine, Inc.
The Millicent Library
The Philip Snyder Foundation
The Pittsburgh Foundation
Portsmouth Free Public Library
Raynham Public Library
Rogers Free Library
Sandwich Public Library
Somerset Public Library
Sturgis Library
Swansea Public Library
Taunton Public Library
Thomas Crane Public Library
Tiverton Public Library
Wareham Free Library
Westport Free Public Library
Woods Hole Public Library

\$100 - \$249

Atlantic Elevator South, Inc.
Benjamin Moore & Co.
The Black Whale
DG Service Company
E For All
Eversource Energy Foundation
Harvard Library
House of Has, LLC
Milbury & Company
Mystic Seaport Museum
Nativity Preparatory School
Paul Choquette & Co.
Shaw's Supermarkets, Inc.
The Ticknor Society
Tri-county Music Association, Inc.



Individual Donors

The following individual contributors supported the Museum with cumulative giving of \$100 or more to the annual fund, membership, or other program-specific initiatives between January 1 and December 31, 2021. Though space restraints permit us to list only gifts of \$100 or more, the Museum is grateful for support at every level.

\$100,000+

Nancy & John W. Braitmayer
Cynthia & Douglas Crocker II
Bess Dawson Hughes & James Hughes
Joan K. & Irwin M. Jacobs
Elizabeth T. & Morris W. Kellogg
Sloan M. & Wick Simmons
Sandra Turner
Anne B.† & Richard D. Webb
Anonymous, 2 Donors

\$50,000 - \$99,999

Tally & John N. Garfield, Jr.
Tina & Paul Schmid
Carol M. Taylor & John H. Deknatel
Anonymous, 1 Donor

\$25,000 - \$49,999

Christina M. & Charles† E. Bascom
Marianna C. & Edward M. Howland II
Gordon K. Lenci
Tricia & Chris Schade
Grace & David A. Wyss
Anonymous, 1 Donor

\$10,000 - \$24,999

Mary Jean & R. William Blasdale
Tracey Bolotnick & Robert Seaven Bolotnick
Joanne & David Cameron
Victoria & David Croll
Michael Dury
Marilyn & David Ferkinhoff
Carolyn & Robert Gelpke
Vanessa & John Gralton
Lucile P. & William C.S. Hicks
Patricia A. Jayson
Cynthia K. & Peter R. Kellogg
Margaret & Per G.H. Lofberg
Ann & D. Lloyd Macdonald
Holly & Joseph E. McDonough
Caroline & George B. Mock III
Faith & Ambassador Richard L. Morningstar
Jane & Neil Pappalardo
Jill & Thomas Pappas
Anthony R. Sapienza
Maryellen Sullivan Shachoy & Norman Shachoy†
Nancy Shanik & Thomas P. Barry
Frima G. & Gilbert L. Shapiro
Sigrid & Ladd Thorne

Jennifer & R. Davis Webb
Ann Webster
Susan & Harvey Wolkoff
Anonymous, 3 Donors

\$5,000 - \$9,999

Jewelle W. & Nathaniel J. Bickford
Marnie Ross Chardon & Marc E. Chardon
Ruth B. Ekstrom
Alison Hedges & Robert Saunders
Sarah Jackson
Franny & William N. Keene
Katherine Mierzwa & Michael Gerstein
R. Patricia & Edward Schoppe, Jr.
Bonnie & Robert Stapleton
Stephen Taber
Martha & Bernard Taradash
Patricia D. Valas
Maureen & Thomas Vieira
Alice Hunt Williams†
Anonymous, 1 Donor

\$2,500 - \$4,999

Patricia L. Andrade, M.D.
Laurie & David Barrett
Thomasin Berry & John Desmond
Ann & Richard Connolly
Dr. & Mrs. William Creevy
Susan Gifford
Susan & Gary Grosart
Randy Harris
Julie & Bayard Henry
Johanna S. & Frederic C. Hood
Margaret B. Howland
Patricia & John M. Kalisz
Sharon Ireland Lewis
Katie & John Mannix
Susan McLaren & Philip Guymont
Reidar Rasmussen & Laura McLeod
Amanda & Quentin McMullen
Linda & Ed Owens
Gilbert Perry & Donna Sachs
Edgenie H. & Donald S. Rice
Margaret-Ann & Clifton Rice
Bonnie & Louis Silverstein
Barbara & Thomas Slaight
Janice & John Smyth
Genevieve & Steven Spiegel
Raymond Butler Weiss
Janet P. & Deant Whitla
Karen E. & Bruce A. Wilburn
Ann & Hans Ziegler
Anonymous, 1 Donor

\$1,000 - \$2,499

Meg & Robert Ackerman
Onésimo Almeida
Patricia Altschuller
Lisa Schmid Alvord & Joel Alvord
Paulina R. & Henry M. Arruda
Deborah A. & Benjamin B. Baker
Margherita & Michael Baldwin
Melody Barlow
Pamela & Joseph M. Barry
Robin & Milo Beach
Jackie & John Beauregard
Virginia & Robert Becher

Pamela & Ricardo Bermudez
William Betts
Jessie & Thomas Bourneuf
Elizabeth & Edward C. Brainard II
Eric A. Braitmayer & Rev. Jack H. Haney
Nannette & William M. Braucher
Joan & Peter Bullard
Rid Bullerjahn
Jayne & Richard Burkhardt
Ann & David Caldwell
Anne G. Cann
Betty Ann & Jack Cannell
Alzira & Jose S. Castelo
Christine & Eric Cody
Patrice D. & Jeremiah L. Coholan
Jeff & Jennifer Collins
Janet & William Coquillet
Carl J. Cruz
Kate & Frederick Dabney
Jane & Jerry Dauterive
Willis DeLaCour & Sally Williams-Allen
Zelinda & John Douhan
Jean & Ford Elsaesser
Helga Faulenbach
Linda & Charles W. Findlay
Sarah Forbes
Elsie R. Fraga
Cynthia & James Gajewski
Deborah & Peter Gates
Susan Heide
Anne & Jerry Heller
Polly & Prentiss C. Higgins
Denise & Charles Hixon
Jessie W. Howland
Samuel Huber
Nina & James Hunt
Martha & Michael Keating
Mary Ellen Kennedy
Mona & Robert Ketcham
Andrew Kotsatos & Heather Parsons
Nancy W. & Edward F. Kurtz
Gig & Scott W. Lang
Madeline Leone & John Mastrobattista
Frances Levin
Judy & Jay Light
Rosemary P. Lucas
Judith N. & Edward G. Lund, Jr.
Dora Beatty & Peter Macdonald
Beth & Carmine Martignetti
Russell Martorana
M. Holt Massey
Elizabeth & Thomas McKay
Emily Mead & Robert Santos
Joan Dolian & Per Moen
Hannah C. & Michael J. Moore
Mayo & Dan Morgan
Susan & Anthony Morris
Elaine Murphy
Paula Cordeiro & David O'Brien
Barbara & Harry O'Hare
Carolyn & Robert Osteen
Christine W. Parks
Celeste Penney
Alice Rice Perkins & Mark C. Perkins
Emily & John C. Pinheiro

Kristie Farrow & Samuel Riley
Deborah C. Robbins
Judith W. & Robert L. Rosbe, Jr.
Jeff Rubin & Stephanie Wiles
Lucy & Phillip Saunders
Kristin & Roger Servison
Anna & George Shaw
Glena & Richard D. Sisson, Jr.
Jeannie & Mason Smith
Judith & Robert Sterns
Fredri & Howard H. Stevenson
Ellen Stone
Joanna Sturm
Ulla & Paul Sullivan
Mrs. Bradford S Tripp
Karen & Jim Tung
Roderick H. Turner
Joan Underwood & Geoffrey Taylor
Mallory & John Waterman
Sonjia & William Whitney
Anonymous, 3 Donors

\$500 - \$999

Dr. & Mrs. Mark S. Allen
Cathy & Peter Anthony
Leslie & Robert Bernert
Leslie & Wendell S. Brown
Laurie & John K. Bullard
Sally Bullard
Traci & Daniel Calabrese
Ellen S. & Richard W. Cartun
Ruth H. & Richard W. Cederberg
Parsons & David Clark
Florence & Neal Cohen
Byron A. Crampton
Loretto & Dwight Crane
William Ducas
Cornelia & Robert Elmore
Elizabeth Fallon
Barbara & Paul J. Ferri
Emily & Horace Field
Janet & James Fitzgibbons
Dorothy & Stewart Forbes
Jennifer & Bill Gady
Mr. & Mrs. Jack Gierhart
Mr. & Dr. Preben Haagensen
Charles Hagedorn & Luciana Aquino-Hagedorn
Maria & David Harrington
Thomas V. Hemingway
Anne & Jonathan Hird
Merita Hopkins & James Ring
Michael S. Hudner
Hope & David Jeffrey
Sara Johnston
Nancy Johnston
Keith W. Kauppila
Viki A. Fowler & John D. Kelleher
Susan & Michael Kramer
Monica & Scott Laurans
Mr. & Mrs. John Lawrence
Mary Ellen Lees
Doris & John Ludes
Susan L. Martin
Fair Alice & Peter H. McCormick
Susan & Dexter Mead
Elise U. Mock†
Benita & Eugene A. Monteiro
Kathy & Morgan Mowbray



Barbara Mulville
 Pamela T. & R. Henry Norweb
 John O'Connell
 Beatriz Oliveira
 Peter J. Ouellette
 Rachel Pachter & Jeremiah Hill
 Geraldine Pelczar
 Janice G. & Barry W. Perry
 Alda & Ken Pettiti
 Victoria Pope & Joel Brenner
 Denise Porche
 Richard T. Prasse
 Ann M. Proctor
 Katherine C. Raymond
 Mr. & Mrs. Peter Richmond
 Joel Ristuceia & Joan Supir
 Cynthia & Edward Ritter
 William Saunders
 Dr. & Mrs. R. Michael Scott
 Laura Ryan Shachoy &
 Jamey Shachoy
 Ross E. Sherbrooke
 Robin Shields
 Claudia Lewis Silvia & Peter Silvia
 Robert B. Smith
 June A. Smith &
 Kenneth A. Shwartz
 Margot D. Stone
 Michelle Taylor
 Richard S. Taylor
 Betsey Tyler
 Mr. Michael L. Waters
 Bailey & Philip Whitbeck
 Lisa & George Whitney
 Marjorie Williams &
 Michael Tushman
 Kathryn & Robert Windsor
 Emily Wing
 Lisa & David W. Wright
Anonymous, 2 Donors

\$250 - \$499

Thomas Abe
 Guillaem Aertsen
 Eugene & Wendy Andreassi
 Debra Ankner

Patricia & Christopher B. Arnold
 Al Arthofer
 Jane & Gary Ash
 Patricia & John Baillieu
 Mr. & Mrs. George G. Balaschak
 Teresa Betit & Howard Lurie
 Linda & John Bodenmann
 Mr. & Mrs. Alexander Bok
 Susan & Nicholas Bonn
 Jennifer & John Brindisi
 Deborah P. Brooke
 David Brownell
 Sharon K. & Thomas F. Brownell
 Laurie & John Bullard
 Elizabeth Burlingame &
 Timothy Masters
 Crystal C. Campbell
 Helen & David R. Chipman
 Margaret Alice Coleman
 Kay H. Collins
 Nina Collmer
 Janelle Cooper M.D.
 Cheryl & William Corvello
 Olivia Costa
 William G. Coughlin
 Ruth & Robert Crocker
 Edwina & James Cronin
 Karen T. Cuenco & Phil Murphy
 Victoria & Robert Cunningham
 Judith & Murray Danforth
 Dr. Gail Davidson
 Sue & Bob Daylor
 Akeia de Barros Gomes
 Judith R. & Charles F. DeMaily, Jr.
 Anne DeSouza-Ward
 Tim Devol
 Brenda & Ronald Dias
 Pam DiFilippo
 Virginia & Harold Eckert
 Merry & Ralph Eustis
 Howe Allen & Timothy Evans
 Christopher Fanning
 Kathy & Jim Feeney
 Linda & Peter Fenton
 Ernest Fisher & Ruth Furman
 Deidre Foerster

Clare Healy Foley & Paul Foley
 Stuart Frank & Mary Malloy
 Helen & Andrew Fredricks
 Joanne Garfield
 Linda & Louis Garibaldi
 Debra Gayle & Michael Malone
 Barbara & Thomas Geagan
 Sarah & Vasant Gideon
 Barbara & Milton Glicksman
 Bronson Goddard
 John D. Golenski
 Kathryn Goodfellow & Darren Beals
 Margaret & Samuel Gray
 Mr. & Mrs. Joseph E. Grever
 Teresa & Peter Hacunda
 Hope & Samuel Hale
 Kathleen K. Hanson
 Patricia A. Harrington
 Helena & Kenneth Hartnett
 Gloria & Walter Healey
 Dorothy Hebden-Heath
 Mr. & Mrs. William Hebert
 Natalie & Ralph Hirshorn
 Pamela & Edward P. Hoffer
 Susan P. & John Howland, M.D.
 Paul J. Hughes
 Johanna & Ian Hughes
 Heidi & Arthur Huguley III
 Evelyn & Ned Jackson
 Andrew Jacobson
 Luana Josvold & Gary Johnson
 Mary & Peter T. Kavanaugh
 Mary Keegan
 Julia & Stephen Kiechel
 Sara & William King
 G.E. Kingery
 Robert Kleinberg &
 Leslie Meyer-Leon
 Kathryn Koken & John Preece
 Tali & Mark Kwatcher
 Martha C. Leonard
 Kenneth Lipman
 Joaquim Livramento
 Lee & Raymond Loranger
 Kyra Lyons
 Mary & Daniel Macedo

Mary D. Mandeville
 Harold N. Mandly III
 Angela Marcheski
 Ann & Robert Marklin
 Freddy & Alexander McFerran
 Susan Mead
 Frances Middendorf
 Patricia Merritt
 Donna & Jim Moody
 Roberta Moore
 Tom Moore & Betsy Williams
 M. Teresa Mozaz &
 Michel G. Daigle
 Karen Nercessian & Nathan Fenton
 Maureen O'Brien
 Marilyn Oneil
 Jay O'Neil
 Ingrid & Paul Pawlowski
 Richard M. Peirce
 Alice & Robert Petersen
 Deborah Pierce
 Joy Plaisted & Royd Bjornoy
 Sharon & E. Henry Powell
 Barbara Poznysz
 Roseann Radosevich &
 Richard A. Pline
 Crystal & William Ribich
 Catherine Bartholomew &
 John Ricketson
 William Ricketson
 Katherine & Phillip Roberts-Gaudet
 Margaret Rodgers
 Wendy A. Rogers & Arthur D. Fisk
 Wendy Rogers
 Cordelia W. & James P. Russell
 Susan Sargent & Tom Peters
 Jennifer L. & Daniel J. Schlitzer
 Barbara & Peter Schmidt
 Susan & George Shuster
 Barbara & Robert C. Smith
 Alice E. & William C. Smith
 Anne & Kendrick Snyder
 Bernadette Souza
 Mr. & Mrs. Robert Starnes
 Kirby Stephens & Erin Stephens
 Frederick Stillman
 Barbara & James Stowe
 Nancy & William Stroud
 Chris & Jen Suellentrop
 Martha & R. Michael Sullivan
 Patricia & Richard Taylor
 Jack Towle
 Emily Trueblood & Ernest Patrikis
 James Turner
 Elizabeth & Peter Turowski
 Sheffield Van Buren &
 Marni Clippinger
 William Barr & John Vasconcellos
 Lawrence R. Vette
 Marion & Henry Wainer
 Joan & Robert Wallace
 Elizabeth Waring
 Ellen & Donald Watson
 Happy & Henley Webb
 Jane & Russell H. Weigel
 Deborah Jackson Weiss &
 Scott T. Weiss
 Katherine S. White
 Elizabeth & Benjamin White
 Virginia & John Wilkens

Michael Winn
Margaret Wool
Anonymous, 7 Donors

\$100 - \$249

Neilson Abeel
Susan & Charles Abizaid
David E. Adelberg
Alexander Aguiar
Melinda & Mike Ailes
Ashley Albergaria
Jennifer & Adam Albino
Mary Lee & Peter Aldrich
Charles C. Alexander
Jane Allain & Walter Czerny
Patricia Barton Almy &
 Robert Almy
C. Douglass Alves
Sarah & John Ames
James Anderson
Dana Anderson
Mr. & Mrs. Richard W. Anderson
Thomas Anderson &
 Gretchen Cook-Anderson
Jeffrey Angeley
Jane Antin
Lucy Aptekar
Brandon Arbec
Odysseus Argy
Mr. & Ms. Fred Aronow
Bruce Arrington
Anne & R. Elliot Ashley
Natasha Atkins
Elizabeth Attebery
Susan & Joel Avila
Marion Aymie
Sandra T. Ayres
Peter Bailet
Deborah & William Baker
Kathryn Baker
Susan Balaban &
 Jeffrey Markham
Douglas Balder &
 Joan Decolibus
Jeanne & Perry A. Ball
Michael Banaczuk

Anurag Banerjee
Sarah & John Barker
Catherine Barnes &
 Barry Constant
Jaime Barnes
Susan S. Barnett
Dr. Mary P. Barry
Jonathan W. Battle
Jacob Bean
Gale & Tom Beaton
Brenda & Norman Beauregard
Tamara & Carl Beckman
Anne & Charles Bedser
Jean & Arthur Bennett
Oufa El Houkssous &
 Martin Bentz
Edward Bergmann & Ann Harris
Kurt J. Bergstrom
Mrs. Leonard Berman
Mylaika Berman
Roz & Wally Bernheimer
Dr. Judith Berson-Levinson &
 Steven Levinson
Jennifer Bertrand &
 Christopher Smith
Janice & Harry Bichsel
Susan & Desmond H. Birkett
Sarah & Peter Blatchford
Christopher M. Blood
Gail Blout
Mr. & Mrs. Aron Blume
Christine & Nils V. Bockmann
Virginia & Myles Boone
Linda & Willard Boothby
Clara Bordas &
 Sara Simoes Sequeira
Daphne & Robert R. Borden III
Bettina Borders & Victor Mailey
Michael Borecky & Susan Tucker
Diana Bothelo
Carol & Joseph Boudrow
Elsie Boulanger
Clara M. Weeks-Boutilier &
 Carl G. Boutilier
Bonnie Bower & Mark Hosley
Mr. & Mrs. John Boynton

Robyn Branco
Susan & Hans Brenninkmeyer
Penny Brewer & Nathan Bekemeier
Christina C. Brophy
Mary & Ron Brown
Howard M. Brown & Vera Schneider
Carol H. Brown
Jacob Brown
Diane M. Brown-Couture &
 Michael M. Couture
Elisabeth & Bartlett Brownell
Carroll R. Brownlee
Anthime E. Brunette
Ellen Bruzelius & William Tift
Janet & David Buehler
Tia & Peter Bullard
Diana & William Bullard
Andreas Burgess & Sadia Shepard
Adrian Burke
Erin & Peter Burlinson
Amy & Andrew Burnes
Barbara & Carleton Burr
Matan Burstin
Iris Busch
Marylou & Thomas Butero
Randolph K. Byers, Jr.
Dr. & Mrs. Robert Caldas, D.O.
Lorinda & Richard Callahan
Susan M. Camacho &
 William J. Hollman
Lorraine & Russell Carey
Ellen & Edward Carlson
Sarah Carlson & Henry Elliot
Dr. & Mrs. Daniel Carlucci
Agata & John Clara
Claire M. Carvalho
Steven & Rita Carvalho
Carol D. Cattley
Elizabeth Cazden
Evelin Cedeno
Elizabeth M. Chapin
Stephen Chardon &
 Barbara Treadway
Amy & Leo Chausse
Linda L. Childs
Mr. & Mrs. Nicholas Christ
Philip Christianson
Emma & George Christopher
Shaun Chu
Elizabeth & Gregory Cincotta
Mr. & Mrs. Tom Clark
Gloria J. Clark
Pamela & Michael Cleveland
Carole Clifford
Amanda Cobb & David Halberstadt
Robert S. Cocroft
Danielle D. & Louis D. Coffin
Deborah Cohen & Ed Mikus
Marian & Christopher Cole
Jane & Cornelius Coleman
Rita & Joseph Conklin
Mary K. & Jack Connor
Heather Conover & Stephen Brass
David Considine
Anne T. Converse
Merry & John Conway
Diane & Stephen Cook
Mark H. Copas, D.D.S.
James E. Costa
James F. Costa

Karen & Joseph Costa
Stacey Costas
Margot & J. Thomas Cottrell
Robert Coyne
Mr. & Mrs. Edward A. Crapo
Evelyn Crocker
Prescott B. Crocker
Barbara Crouchley
Matthew Crow
Sarah & Howard Crowell
Patricia A. & John J. Crowley
Maria & Anthony Cruz
Teresa & Peter Cryan
Mary Joe & David Cuddy
Brenda Cullen
Leigh Brownell-Currens &
 Michael Currens
Molly & Chris Cutler
Marcia & Peter Damon
David D'Amore
Melissa & Jonathan Danforth
Mr. & Mrs. Ibrahim Daoudi
Betsy Newell Decyk
Helen DeGroot
Jillian & Nathaniel Deknatel
Charles Deknatel
Ramona & Matthew R. Delaney
Kimberly Delisle
Elisa Demelo
Cynthia K. & Rhett H. C. Denault
Ramona Denton
Mr. & Mrs. Larry Depp
Elizabeth Deschenes
Jane A. Desforges &
 Michael J. White
Arline U. DeSilva
Anne Devaney
Winifred D. Dimock
Anne M. Dimonti
Ellen T. & Irving W. Dingwell
Joanne & Paul Doherty
Mr. & Mrs. John Doherty
Christine & Les Dole
Beatrice Bentz Dole
Mary Beth & John Dowd
Anne Downey
Deborah & Henry Drinker
Jackie & Tom Driscoll
Jason E. Duke
Nancy Jane & Sam Duncan
Deborah Dunham
Celeste & Scott Bernardo Dunn
Scott & Celeste Dunn
Rose Dupont
Charles Dupont
Jacqueline Dupuis
Kathleen & Mal Durkee
Brenda & James Dury
Constance & Jerome Dyer
Barbara & Don Easterday
Maureen & Michael Ecker
Nancy E. & Lawrence K. Edwards
Eric Edwards
Janet Egan
Megan Elwell & Tyler Loomis
Shirley & John Farrington
Mary Feeney
Nancy Fenton
Ms. & Ms. Jeralyn Fernandes
Patricia & Armand Fernandes





Geni Ferro & Edward Girard
 Skip Finley
 Penelope Finnie
 Angela & Gian Luca Fiori
 Michael & Karen Fiorile
 Howard Fishbein
 Mr. & Mrs. Michael Fitzgerald
 Megan Fitzgibbons
 Thomas R. Flynn
 Madelyn B. Fogler
 Shirley A. Fortes
 Michele Fortin & Renee Jones
 Carole C. & Donald A. Foster
 Ann C. Fox & Leo H. Brautigam
 Charles E. Freda
 Janet Freedman
 Paula & John Freitas
 Francine & Robert French
 Marjorie French
 Mr. & Mrs. Ryan Froelich
 Marya & Stefan Gabriel
 Robert Galkin
 Lois Gallant & Charles Pratt
 Denise P. Gallo
 Cheryl & Henry Gamsby
 Anne Gardiner
 Patricia H. & Robert H. Gardner
 Polly R. & Lee O. Gardner
 Mary Lou & G. Kenneth Garrett
 Mark Garrison
 Katelyn Gawthrop & Brian Wood
 Patricia Gerrior & Gordon Waring
 Joan Gerster & Fred Trezise
 Robin & Bradford Gibbs
 Karen & William Giesecke
 Lynn Gifford
 Catharine Gilfeather
 Nadia Jensen & Richard Gillerman
 Priscilla Gay Gillespie
 Susan & Benjamin Gilmore
 Mr. & Mrs. Steven Gladstone
 Pamela Glasgow
 Joseph R. Glennon III
 Heather Goertzen
 Mrs. & Mr. June Goguen
 Andrea Golden

Golestaneh Family
 Sarah & Timothy Gonet
 Christa & Elyse Gonsalves
 Yolanda Gonzalez &
 Michael Cruise
 Martha Goodway
 John Gorczyca
 Walter Gouveia
 Claire & Andre Goyer
 Frank Gracia
 Marguerite & William Graham
 Barbara Lemperty Grant &
 Frederic D. Grant, Jr.
 Margaret Gray
 Dennis I. Greene
 Greg Geist
 Ellen & Gerard Grenier
 Edward Grever
 Nancy Grinnell & David Sharp
 Mr. & Mrs. Christopher Quintal
 Christopher Gustin &
 Nancy T. Smith
 Dr. & Mrs. Mark Guyer
 Karen Hagberg & Mark Jackson
 Barbara Hageman &
 Theodore Hageman, Jr
 Sandra & David Hall
 Jennifer & Elton W. Hall
 Alane & Lawrence Hall
 Thomas J. Hallal, Jr.
 Robert Hallberg
 Cecilia A. Halter
 Mr. & Mrs. Gary Hamilton
 Louise R. Hammann
 Mr. & Mrs. Norm Hammond
 Mr. & Mrs. Thomas Cutter Hardy
 Gayle Hargreaves
 Janet Haring
 Elizabeth L. Harris
 Edith Harte & Karl Matlin
 James & Ruth R. Harvie
 Juliana & Todd Hassett
 Carla & Stephen Hatfield
 William Hathaway
 Bradford A. Hathaway
 Barbara Moss & Timothy G. Haydock

MaryAnn C. Hayes
 Pamela & James Hayes-Bohanan
 Carol Heath
 Mr. & Ms. John D. Henderson II
 Wendy Henderson
 Judith & Edward Herlihy
 Sophia Hermann
 Penny Herring
 Berna & Joseph Heyman
 Robin & Brian Hicks
 Kyle Higgins
 Molly Higgins
 Barbara Lemperly Grant &
 Kenneth Hill
 Lesley Hill & Alan Stone
 Mr. & Mrs. Richard H. Hinline, Jr.
 Janet & Richard Hitchcock
 Eleanor & Leigh Hoagland
 Amy Holden & Brian Freyermuth
 Stephanie Holland
 Jalien Hollister
 Carolyn C. & Michael D. Holmes
 Deborah & Peter Holmes
 Karen M. Hong
 Cathleen S. & Donald T. Hood
 Alison Horrigan & Deborah Morris
 Carolyn Hotchkiss
 Brian House & Ellen House
 Caroline & Tom Hovey
 Polly & Davis Howes
 Kinnaid Howland
 Robert Howland
 Bonnie & Jong Ping Hsu
 Robert Hughes & Linda Shaw
 Collette & Henry Huidekoper
 Laura & Ray Hunt
 Catherine & Ross Hunter
 Clara Read & Jay Hurd
 Kara & Richard Hurd
 Warren L. Ide
 Mr. Thomas Ilka
 Scott Innes-Jones
 Sharon & Edward Isaac
 Gail J. & Arne Isaksen
 Elizabeth Isherwood & John Moore
 Mr. & Mrs. Rich Jablonski
 Marsha Jackson

Richard B. Jacobs
 Carolyn & Patrick Jamison
 Dorothy & Geoffrey Jenkins
 Wangkun Jia & Fang Hua
 Barbara & Bill Johnson
 Nancy Johnson & Alan Minard
 Donna Junier
 Martin J. Kain
 Eileen Kandret
 Phyllis Kane
 Lynn Karoly & Timothy Safford
 Stephanie Karwin &
 Gabrielle Royal
 JC & Dennis Kato
 James F. Kavanaugh, Jr.
 Debra & William Kavanaugh
 Meredith Keach
 Andrea & Henry R. Keene
 Priscilla Keffer
 Kathleen & Allan Keith
 Aundrea & Robert Kelley
 Michael & Michelle Kelly
 Jean Kelly & John Sarnoski
 Julianne & James Kelly
 Judith & Martin Kelly
 Susan Kelly & David Michaud
 Robin Kenny
 Carol & Paul Kerrissey
 Rebecca & Karl Kidd
 Margaret A. Kiernan
 Maria R. Kilshaw
 Kevin Kingman & Abigail Wattley
 Gene Kish
 Thornton P. Klaren, Jr.
 Rosemary F. Kotkowski
 Barbara & Stephen Kratovil
 Rhett & Susan Krause
 Raguraman Krishnasamy
 Joanna L. Krotz & Wayne E. Kuhn
 R. Tim Krueger
 Patricia Keenan Lacasse
 James Ladd
 Diane Laflamme
 Mia & Mike Lahti
 Denise & Paul Lamoureux
 Andrea & Andrew Langhauser

Mr. & Mrs. Raymond C. Lantz, Jr.
 Kathleen & Thomas Lapointe
 Bruce W. Larson
 Sasha Lauterbach & Peter Sturges
 Craig & Jeff Lawrence
 Elizabeth M. Lawrence
 Leslie Lawrence
 Christine Leaf
 Jessica Leasaure & Julian Rubio
 Diane & Roland Leclair
 Benjamin Lederer
 Albert E. Lees III
 Sarah C. & Michael W. Lemelin
 Amy Letourneau & Ruth Letourneau
 Paul E. Levasseur
 Ottilie & Jeffrey Levine
 Elizabeth Linzee
 John Lipkowitz
 Anne Moore Lisio & Philip Lisio
 Shirley Litwak & Valerie Johnson
 France Livadas & Anais Livadas
 Hannah Lloyd & Charles C. Howland
 Carolyn & James E. Lock
 Margaret Locke
 Mr. & Mrs. Kristopher Loper
 Mary Lorenzo
 Mrs. & Mr. Judith Lovelace
 Tracy Whitford & Charles Loveridge
 Alan Lovstad
 Dara Luca & Michael Luca
 Anne G. & Richard E. Lucas
 Susan & Donald H. Luce
 Thomas Lynch
 Thomas Macha & Andrea Macha
 Maura Mackowski
 D'Arcy MacMahon
 Ivy S. MacMahon
 Leah & Jack Macomber
 Ann Marie & Frederick Macri
 Ariel Maddocks
 Carol & Alfred Mailloux
 Anne Malone
 Laurie Mandly
 Martha E. Mangelsdorf &
 Roy A. Peabody
 Charissa Manolopoulos
 Janet Markel
 David S. Martin
 Jeffrey Martin
 Jane Martinez
 Maureen M. & Michael S. Martowska
 Jack Mason
 Henry Mastey
 Elizabeth & George Maxted
 Marilyn & Mike Mazer
 Elspeth McCann
 Colleen McCarthy &
 Alexander Bauer
 Kristen McCormack &
 Michael Taubenbenger
 Caroline McCune
 Gerard McDonough
 Mary McGeown & Robert Conron
 Nancy & Joanne McGlynn
 Nancy W. McKelvy
 Judy McLennan
 Fran & Philip McMann
 Tom McNaught & Matthew Gilbert
 Mary Anne McQuillan &
 Fred Sterner



Sherry & Ryan McTigue
 Patricia Mead
 Mary & Barry Meade
 Joan Medeiros
 Adeline Medeiros
 Louise D. Medeiros
 Mr. & Mrs. Tom Meehan
 Charles W. Mello
 Natalie Mello
 Mr. & Mrs. Sam Mello
 Joanne Mendes
 John Mensinger
 Lorna Miles
 Dora & Dudley Millikin
 Lisa Miquelle & Margaret Moore
 Vivian & Joseph Mitchell
 Maureen Moakley & Tom Moakley
 Cindy & Frederic Mock
 Kathleen & William Mogyazyl
 Bunny & Robert Mogilnicki
 Helen Montague
 Theresa & Alfred Monteiro
 Muriel Monteiro-Fortes
 Barbara Moran
 Patricia & Christopher Morck
 Ellen Moreau & Neil Rossman
 Miriam E. Morse
 Diana & Hugh M. Morton
 Jenna Moskowitz
 Carol & Thomas Moss
 Regina M. Mullen
 Marjorie Grinols Murray
 Betts & F. Wisner Murray
 Jane Mydlack
 Lara Neri
 Joanna & David Nikka
 Betty Jeanne & Wendell Nooth
 Lisa Norling
 Rory Nugent & Elizabeth McFadden

Joel Nulman
 Margaret Nyweide
 Patricia & Robert Obara
 Julie & Leo O'Brien
 Roseanne & Joseph O'Connell
 James R. O'Day ASLA
 Joseph O'Hare
 Richard Olson
 Catherine & Cyril O'Leary
 Susan Oliveira
 Charlotte & Lawrence J. Oliveira
 Pamela & Bruce J. Oliveira
 Mr. & Mrs. Piercen Oliver
 Norma M. Olivier
 James Onderdonk &
 Mary Timmins
 Mr. & Mrs. Edward Osediacz
 John O'Shaughnessy
 Claudia & Nelson Ostiguy
 Mary & James Ottaway
 Linda & Whitfield Painter
 Deborah Palmer
 M. Palmer
 Yvette Pannell
 Katherine & James Parker
 Ann Parson
 Sandria R. Parsons
 Anne & Frederick Paulsen
 Barbara Pearl & Martin Lipman
 Louise R. Pearson
 Margaret B. Pedersen
 Susan & David Pellerin
 Mr. & Mrs. Peter Pennoyer
 Richard L. Pepin
 Joseph M. Perry
 Susan & Daniel C. Perry
 Deborah Perry & Family
 James J. Perry
 Vivian C. Perry

Isam Peugh
 Paula Phillips
 Eleanor & Richard Phillips
 Mrs. Winifred S. Phyfe
 Winifred & James D. Phyfe
 Jared Pickell
 Nathan Pierce
 Carol & Albert Pierce
 Sarah H. M. Pinney
 Christine & Raymond Plante
 David Ploski & Elizabeth Tzetzko
 Pamela & Christopher Polloni
 Ronald Ponte
 Alexis & William Popik
 Renee & Jahn Pothier
 Susan & Jon Powers
 Alexandra & Robert Pozzo
 Alexander Preston
 Hillary Prouty & Travis Cosaboom
 Jennifer & Lewis Prouty
 Karen Quigley & Russell Hensel
 Peter & Emily Quinn
 Mr. & Ms. Ronald Racine
 Elizabeth F. Rainoff
 Genevieve Raposo &
 David Bedard
 Elizabeth Raskin
 Mr. & Mrs. Jeffrey Rattray
 Carleton & Geraldine Ray
 Mr. & Mrs. Victor Rebello
 Elizabeth Rectanus
 Cynthia Redel &
 Michael Esposito
 Lynne Reed
 Felicia Reed & Matthew Reed
 Katherine Reich & Joshua Reich
 Barbara & Terrence Reideler
 Donald T. Reilly
 Kimberly Reimers & Erika Semedo
 Mr. & Mrs. Erik Reis
 Cynthia & Adolf Reznakervitz
 Mr. & Mrs. Jeffrey Richard
 Jen & Andrew Richards
 William Rill
 Lisa Riales Collins & Lois Riales
 Jackie & Matthew Rita
 Kathleen A. & Ronald M. Rivera
 Shirley M. Robbins
 Pamela Roberts & Scott McInturff
 Katie Roberts &
 Christopher Cardaci
 Judith & George Robinson
 June & John Robinson
 Lee Robinson
 Daniel M. Rodrigues
 Meg Rogers
 Laura Rollins & Greg Blankinship
 Monica Anne Rosario
 Sarah & Andrew Rose
 Mr. & Mrs. Lewis C. Ross
 Elizabeth & Jeffrey Roy
 Susan & Donald Rudnick
 Marian Ryall
 Karen Rymsha & Ronald Ponte
 John Sabourin
 Robert R. Saltzman
 Mr. & Mrs. Scott Sample
 Crawford Sandefur
 Mr. & Mrs. Luis Sandoval
 Ruth Santos

Sarah Santos
 Catherine Saunders
 Anne D. Saunders, M.D.
 Kathleen & Richard Saunders
 Frederic M. Schaefer, Jr.
 Susan & Brian Schanning
 Mr. & Mrs. John Schenck
 Paul A. Schmid
 Katharine & Thomas Schmitt
 Brian Schmitt
 Frederick Schnure
 Edward A. Scholter
 Elizabeth W. Scholter
 Mary Schubert
 Jim Sears
 Jody Seivert
 Joanne Seymour & Brian Ruh
 The Shattuck Family
 Elizabeth R. Shields
 Barbara & Bradford Shingleton
 Louise & Larry Shwartz
 Daphne & Edward Siegal
 Joyce & Albert Signorella
 Brad Silva
 Paula Silva
 Jane & Michael Simmons
 Dana Simone
 Kirsten Sims
 Joanne Sincero & Diane Levy
 Fiona Six & Valana Stevens
 Tanya Sjahfiedin & Natasha Phelan
 Eve & Ari Sky
 Betty Slade & David C. Cole
 Katherine Sloan-Tavares
 Charles & Eleanor Smith
 Charlotte D. Smith

Mary Howland Smoyer
 Julane R. & Edward W. Soares
 Marthe & James Soden
 Eva Sommaripa
 Eileen & John Sorrentino
 Marjorie & Ronald Souza
 Pamela Spatz & David Bogen
 Robert Spillane
 Kendra & David St. Aubin
 Nicole & Marc St. Pierre
 Julie Starr-Duker
 Leslie Stefanson
 Margo & Barry Steinberg
 Dawn Stephenson
 Wendy B. R. Stern, M.D.
 Jean C. Stewart
 Elizabeth & Lee Stewart
 Harrison Stewart-Racicot
 Barbara-Jean & Thomas Stiles
 Katherine & R. Newcomb Stillwell
 Clara & Clay Stites
 Diane & Dan Stoller
 Catherine M. Stone
 Sylvia & Eivind Strand
 William M. Straus
 Mark Strauss
 June C. Strunk
 Jackie & David Stubbs
 Garrett Stuck
 Paxton Studer & Jasmine Tanguay
 Annette Suaden & Dale Chatwin
 Kathleen & Walter Suchon
 Roberta Smith Sullivan
 Sharon Sullivan & Phillip Mello
 Susan & Geoffrey Sullivan
 Diane & Michael Sullivan

Deborah & Nicholas Sullivan
 JoAnna & Charles Sunderland
 June & William Swanson
 Mary & John Sweeney
 Mr. & Mrs. Jeffrey Swope
 Anthony Sylvia
 Doug Sylvia
 Richard Tabors
 Charles Tansey
 Olga & Edmund Tavares
 Mary Ellen Taylor
 Kenneth Teixeira
 John & Melissa Terry
 Mr. & Mrs. Benjamin Terry
 Matthew Thomas
 Sheridan & James Thomas
 James D. Thompson
 Kathleen & E.R. Thompson
 Patrice Tiedemann
 Joan & Edwin Tiffany
 Anne Tinker & John D. Henderson II
 Adrian R. Tio
 Ann S. Tisdale
 Donna & Richard Tobin
 Paul Todgham
 Lee Torda
 David Touhey
 Blair & Clifford Tracy
 Edward S. Trippe &
 William Douglass
 Helen Trumbull
 Diana Tsang & Ka Ming Cheng
 Barbara & Darryl Umland
 Janet & Henry Vaillant
 Laura Valentine & Nathaniel Lanza
 Steven D. Valliere

Frederica W. Valois
 Gail & Jim Van Buren
 Barbara & Richard van Inwegen
 Catherine & William Van Meter
 Connie & Paul Vardeman
 Melissa Vaughn & Diane McCree
 Linda Veiga
 Sheldon Wagner
 Rev. Barry W. Wall
 Ann & Brad Wallace
 Melanie & Flavian Wallis
 Kathleen Walsh & Neil Dahlberg
 Jian Wang & Danqin Situ
 Patricia Gerrior & Gordon T. Waring
 Susan & Lawrence Warner
 Mr. & Mrs. Pierre Warny
 Gloria & Richard Waterhouse
 Nathaniel Watson & Elenora Watson
 Mary Ann Weiglhofer &
 James Lindgren
 Lael Weinberger
 Susan & Stanley Weiner
 Coco & Ben Wellington
 David H. Wellington
 Alison Wells & Jaison Grau
 Brandie Vande Werken
 Bonnie W. Werly
 Franklin Wetzel
 Laurie & James Wheaton
 Frankie & Peter Whelan
 Sarah Whinnem
 Anne & Alec White
 Susan & Howard White
 Marjorie & Norman Whitehead
 Wheaton Wilbar
 Nancy Wilkinson & Albert Lay
 Carolyn & Winn Willard
 Merrily Williams
 Elizabeth A. Williams
 Nathaline & Elwin Williamson
 Melonie Wilson
 Meredith Wilson &
 Christopher Smith
 Amy Winkel
 Marcy Wintrub & Duane Barton
 Barbara Wojtklewic
 John Wojtowicz
 Julia Wolfe
 Mary & Alan Wolfe
 Karin E. Wood & Peter C. Bogle
 Patricia R. Wood
 Linda Woodfield-Stern
 Geneva Woodruff
 Josie & Gordon Woollam
 Helen Woronoff
 Mr. & Mrs. Stan Wulf
 Mary Beth & Raymond Yarmac
 Candice & Raffi Yessayan
 Joshua Youman
 Anonymous, 19 Donors

† Deceased (as of 12/31/2021)



Honor/Memorial Contributors

The Museum is grateful for gifts made in memory or in honor of friends of the Museum between January 1 and December 31, 2021.

In Memory of Lillian Andrew

Janet Breslin
Jacqueline Gadaleta
Kyle Higgins
Gene Kish
Julie Kobylinski
Deborah Palmer
Vivian C. Perry
Sharice Richardson

In Memory of Sandra Ashworth

Kelley Ashworth

In Memory of

Charles E. Bascom

Ruth & Robert Crocker

In Memory of

Mr. John Benard, Jr.

Akeia de Barros Gomes

In Honor of

D. Jordan Berson

Judith Berson-Levinson &
Steven Levinson
Vicki Noorigian

In Honor of Sarah & Peter Blatchford

Maggie Blatchford

In Memory of Elisha Bourne

Richard T. Prasse

In Honor of Nancy & John W. Braitmayer

G.E. Kingery

In Memory of

Sgt. William H. Carney

Carl J. Cruz

In Memory of

Harriet J. (Judy) Chatfield

Susan L. Martin

In Memory of Linda M. Dean

Greg Geist

In Memory of

Pasquale DeMarco

Damian Demarco

In Memory of Kermit Dewey

Judith N. & Edward G. Lund, Jr.

In Honor of David, Zam, Katheryn, & Brian Dorr

Sharon Silva

In Honor of Michael Dyer

D'Arcy MacMahon

In Memory of Richard & Rita Enos

Deidre Foerster
Vanessa & John Gralton

In Memory of Julie P. & Henry J. Fanning

Christopher Fanning

In Honor of Peter Fenton

Nancy Fenton

In Memory of

Lawrence A. Ferreira

Anthony J. Ferreira

In Memory of Robert Feyler

Anonymous

In Honor of Hugh & Rita Garvey

Laura Garvey

In Memory of John & Laura Gomes

Joseph J. Gomes

In Honor of Vanessa Gralton

Angela Marchesi
Caroline McCune

In Memory of

Buck Haberkorn

Elaine Murphy

In Memory of Julie E. Henry

Bayard Henry

In Memory of Edward Hicks

Edwina & James Cronin

In Honor of Lucile P. Hicks

Fredi & Howard H. Stevenson

In Honor of Frederic C. Hood

Johanna & Ian Hughes

In Honor of

Edward M. Howland II

Anonymous

In Memory of

Llewellyn Howland III

Neilson Abeel
Daphne & Robert R. Borden III
Mrs. Jessie W. Howland

In Honor of Mary Alice & Peter Huidekoper

Collette & Henry Huidekoper

In Memory of Deborah Hussey

Emily Wing

In Memory of W. T. Keene

Franny & William N. Keene

In Memory of Morton Kobrin

Sonia Kobrin

In Memory of Fred A. Lane

Andrew Jacobson

In Memory of

William A. Lawrence II

Lynn M. Blanchard
John Boynton
Jacob Brown
William G. Coughlin
Robert Curry
Linda & Peter Fenton
Petie Hilslinger
Jeremiah and Louisa Jones
Elizabeth K. & Robert Ladd

In Memory of

Freddy & Alexander McFerran

Alan S. Novick
Yvette Pannell
Elizabeth F. Rainoff
Katherine &
R. Newcomb Stillwell
Joan Underwood &
Geoffrey Taylor
Mercy H. Wheeler

In Honor of Frances Levin on her 85th Birthday

Judith & Robert Sterns

In Memory of Terence Lewis

Bob Cole
Norm Hammond

In Memory of Lewis Lipsitt

Edna Lipsitt

In Honor of Steve McGowan & Colleen Farrissey

Nancy Jane & Sam Duncan

In Honor of Emily Mead

Charles Bell
Beatriz Oliveira

In Memory of Charles Nichols

Helga Faulenbach

In Memory of John Nunes

Anonymous

In Memory of James D. Phyfe

Tina & Paul Schmid

In Honor Mr. Josh Pollock

Robert Rhea

In Honor of Mark Procknik

Raymond Butler Weiss

In Memory of Robert Proctor

Ann M. Proctor

In Honor of Cathy & Henry Roberts

Clare Healy Foley
Elaine P. Grever

In Honor of Robert Rocha Sr.

Kristen Leotti

In Memory of Jack Savage

Doug Savage

In Memory of

Norman J. Shachoy

Tina & Paul Schmid

In Honor of Gilbert L. Shapiro's 75th Birthday

Anonymous

In Memory of

Virgina Sharp Newhouse

Deborah Dunham

In Honor of Herbert Soloway

Constance & Jerome Dyer

In Honor of Jeanne Swiszc

Lisa Friedlander

In Memory of

Ralph V. Tavares Sr.

Carl J. Cruz

In Honor of Mary Timmins

James Onderdonk

In Memory of

Capt. Robert G. Walker

Marguerite R. Balaschak
Jonathan W. Battle
Elizabeth Baugh
Paula Ellman
Patricia A. Fernandes
Robert Hallberg
Richard H. Hinelene
Patricia A. Jayson
R. Tim Krueger
Elisabeth Ledig
Curtis Novak
Sara B. O'Leary
Crawford Sandefur
Frima G. & Gilbert L. Shapiro
Brad Silva

In Memory of

Gurdon B. Wattles

Marianna C. &
Edward M. Howland II
Faith & Ambassador
Richard L. Morningstar

In Memory of Peter Whelan

Anonymous
Elizabeth Attebery
Susan & Joel Avila
Dorothy Bentley
Deborah P. Brooke
Tia & Peter Bullard
Claire M. Carvalho
William H. Chambers
Bob Cipriani
Jeffrey Cunha
Linda & Peter Fenton
Ernest Fisher
Marjorie French
Heather Goertzen
Lyn Hebert
Caroline & Tom Hovey
Richard M. Irwin
Mary Keegan
Viki A. Fowler & John D. Kelleher
Elizabeth T. & Morris W. Kellogg
John Kelly
Margaret A. Kiernan
Wayne E. Kuhn
Sarah C. & Michael W. Lemelin
Thomas Lynch
Ann & D. Lloyd Macdonald
Herbert C. Matthews
Freddy & Alexander McFerran
Joan Dolian & Per Moen
Bunny & Robert Mogilnicki
Nativity Preparatory School
Lucie A. O'Brien
Deborah Pierce
Sarah H. M. Pinney
Barbara Poznysz
Suzanne & William Prescott
Holly Schenck
Frima G. & Gilbert L. Shapiro
Anne M. Sparrow
Anthony Sylvia
Joan Underwood &
Geoffrey Taylor

Bourne Society

The Bourne Society honors those who have included the Old Dartmouth Historical Society/New Bedford Whaling Museum in their estate plans (as of December 31, 2021).

William Adamson
 Hope Atkinson
 Ruth S. Atkinson
 Robert L. Austin & Elizabeth W. Morse
 Sylvia Thomas Baird
 Robert O. Boardman
 William J. Boylhart
 Elizabeth & Edward C. Brainard II
 Nancy & Jack Braitmayer
 Sally Bullard
 Byron A. Crampton
 Natalia Bento & James DeMello
 Ruth B. Ekstrom
 Elsie R. Fraga & Norbert P. Fraga, D.M.D.†
 Peter & Christina Gargas
 Susan & Gary Grosart
 Berna & Joseph Heyman
 Ed and Joan Hicks
 Frederic Hood & Johanna Hood†
 Margaret C. Howland
 Maryellen Sullivan Shachoy & Norman Shachoy†
 Anonymous
 Mary B. & Peter G. Huidekoper
 William N. Keene & Sons
 Betty K. Knowles
 Annette L. Lantzius
 Robert A. Lawrence† & Patricia P. Lawrence
 Albert E. Lees III
 Margaret P. Lissak
 Martha Miller
 Elizabeth I. McBratney & J. Greer McBratney†
 Peter H. McCormick
 Laura E. McLeod
 Louise A. Melling
 Gratia Rinehart Montgomery

Barbara Mulville
 Patricia Nottage
 Arthur H. Parker
 Daniel A. Phillipst & Rev. Diana W. Phillips
 Rosemary Phillips
 Polly Duff Phipps
 Anonymous
 Craig A.C. Reynolds
 Judith Westlund Rosbe
 Irving Coleman Rubin
 JoAnne L. & Louis M. Rusitzky
 Roberta H. Sawyer
 Barbara Schaefer
 Joseph Sciuto
 Louis O. St. Aubin, Jr.
 Josephine Ashley Thayer
 Sandra Turner & Roderick H. Turner, M.D.†
 Suzanne Underwood
 Elinor & Thomas C. Weaver
 Raymond Butler Weiss
 Dorothy and Thomas H. West
 Janet Whita & Dean Whitla†
 E. Andrew Wilde, Jr.
 Alice Hunt Williams
 Edward H. Wing, Jr.
 Laura & Douglas Wolford
 Anonymous†

Lagoda Society

The Lagoda Society honors the Museum's most generous and loyal supporters, recognizing donors with cumulative giving of \$100,000 or more (as of December 31, 2021)

Lisa Schmid Alvord & Joel Alvord
 Amelia Peabody Charitable Fund
 Arcadia Charitable Trust
 Robert L. Austin & Elizabeth W. Morse
 Karen C. & John I. Babbitt, Jr.
 Babbitt Steam Specialty Co.
 Deborah A. & Benjamin B. Baker
 Talbot Baker, Jr.

Bank of America
 Pamela & Joseph M. Barry
 Christina M. Bascom & Charles E. Bascom†
 BayCoast Bank
 Jewelle W. & Nathaniel J. Bickford
 Mary Jean & R. William Blasdale
 Nancy & John W. Braitmayer
 Susan Sweetser Brenninkmeyer & Hans Brenninkmeyer†
 Bristol County Savings Charitable Foundation, Inc.
 Jayne & Richard Burkhardt
 Carney Family Charitable Foundation
 Cynthia & Douglas Crocker II
 Victoria & David Croll
 The David P. Wheatland Charitable Trust
 Edward Livingston Baker Trust
 Helga Faulenbach & C.W. Nichols III†
 Marilyn & David Ferkinhoff
 Patricia & Armand Fernandes, Jr.
 Barbara & Paul J. Ferri
 Fidelity Foundation
 Tally & John N. Garfield, Jr.
 Grimshaw-Gudewicz Charitable Foundation
 Helen E. Ellis Charitable Fund
 Lucile P. & William C.S. Hicks
 Johanna S. & Frederic C. Hood
 The Howard Bayne Fund
 Jessie W. Howland & Llewellyn Howland III†
 Bess Dawson Hughes & James Hughes
 Caroline & Lawrence Huntington
 Institute of Museum and Library Services
 Island Foundation, Inc.
 J.C. Kellogg Foundation of the Community Foundation of New Jersey
 Joan K. & Irwin M. Jacobs
 Patricia A. Jayson
 Jessie Ball duPont Fund
 Darlene L. & Gerald R. Jordan, Jr.
 Keith W. Kauppila
 David N. Kelley II
 Elizabeth T. & Morris W. Kellogg
 Cynthia K. & Peter R. Kellogg
 Kenneth T. & Mildred S. Gammons Charitable Foundation, Inc.
 The Kresge Foundation
 Ladera Foundation
 Patricia P. Lawrence & Robert A. Lawrence†
 Albert E. Lees III
 Marguerite Lenfest
 Frances Levin & Dr. Clinton Levin†
 Ann & D. Lloyd Macdonald
 The Manton Foundation
 Leigh and Jean F. Mason III
 Massachusetts Cultural Council
 Massachusetts Historical Commission

Massachusetts Department of Economic Development
 Elizabeth I. McBratney & J. Greer McBratney, M.D.†
 Holly & Joseph E. McDonough
 Katharine E. Merck & Albert W. Merck†
 Barbara and Howard Miller
 Ministry of Foreign Affairs of Portugal
 Caroline & George B. Mock III
 Faith & Ambassador Richard L. Morningstar
 Diana & Hugh M. Morton
 National Endowment for the Humanities
 National Park Service
 City of New Bedford
 New Bedford Whaling National Historical Park
 Nye Lubricants, Inc.
 Celeste Penney
 The Quarterdeck Foundation
 Reynolds DeWalt
 Edgenie H. & Donald S. Rice
 The Robert F. Stoico / FIRSTFED Charitable Foundation
 Cathy & Henry Roberts
 Joanne L. Rusitzky† & Louis M. Rusitzky†
 Tricia & Chris Schade
 Tina & Paul Schmid
 William E. Schrafft & Bertha E. Schrafft Charitable Trust
 Maryellen Sullivan Shachoy & Norman J. Shachoy†
 Frima G. & Gilbert L. Shapiro
 Sue D. Siegal & Calvid Siegal†
 Sloan M. & Wick Simmons
 The Sir Edwin & Lady Manton Fund
 SouthCoast Community Foundation
 SouthCoast Community Foundation - Acushnet Foundation Fund
 SouthCoast Community Foundation - Henry H. Crape Foundation Fund
 Sovereign - Santander Bank
 Dola Hamilton Stenberg
 Carol M. Taylor & John H. Deknatel
 Sandra Turner
 United States Department of Education
 United States Business Administration
 Capt. Robert G. Walkert & Mrs. Jane O. Walker
 Kathleen K. Wattles & Gurdon B. Wattles†
 Anne B. Webbt & Richard D. Webb
 Ann Webster & John A. Webster†
 Janet P. Whita & Dean Whitla†
 Karen E. & Bruce A. Wilburn
 The William M. Wood Foundation
 Susan & Harvey Wolkoff
 Grace & David A. Wyss
 Anonymous (9 donors)



† Deceased (as of 12/31/2021)

Gifts to the Collection

Every year, donated artifacts build the Museum's unique collection

TR2021.1

Gift of First Baptist Church of New Bedford

Historical records (archive) of the First Baptist Church of New Bedford, 1813 - ca. 1970s.

TR2021.2

Gift of Martha MacMillan

Photo album including some taken in Ireland and England where Elizabeth Howland Chase and possibly her husband, Minister in the Society of Friends William Chase preached, in addition to preaching in New Bedford.



TR2021.3

Gift of Barbara Jaslow Schaefer

Inuit figure with labret and spear attached with sinew line. Collected along with several other pieces in the 1960s, but may be older. Artist was Tetpon from Nome Alaska.

TR2021.4

Gift of Amanda Owen Ablitt Mullane

Converted loan (L1993.45) to gift includes three whaling logs of voyages of Captain Leander C. Owen including two aboard Three Brothers, 1875-77 and the Rambler, 1852-54.

TR2021.6

Gift of Laure A. Vassall

14 annual diaries / daily planners of Charles H. Gifford, 34 Lafayette St. Fairhaven 1871 - 1903

TR2021.8.1

Gift of Nancy Bader

Scrimshaw busk, ca. 1840s. Engraved with geometric

designs, a sperm whaling scene, a woman figure, and others.

Scrimshaw sperm whale tooth carving with full-round figure of a bear carved and glued inside the base.

TR2021.13

Gift of Judith Lund

David Lewis Gifford research notes

TR2021.15

Gift of Joseph R. Glennon, III

Research notes of Beverly Morrison Glennon.

TR2021.16

Gift of Judith Lund

Oversized ledger: Nonquit titles and lots, 1870s - early 20th c. Photocopied excerpts from diary of Mary Jane Drew, 1857-62 transcribed by Cary A. Marshall.

TR2021.17

Gift of Robert French

Real postcard marked "New Bedford, Mass. October 22, 1905" possibly depicting Hazlewood Park. Issues of the *Republican Standard* newspaper, including an issue for May 27, 1886 that contains a report of Frederick Douglass delivering a lecture on John Brown. Photograph showing group of children playing baseball in a suburban field.

TR2021.18

Gift of Mr. Peter L. James

Photo portraits of Captain Hiram Nye, father of Benjamin Nye Crapo and Captain George Swift. One bound volume: Livingstone Lost and Found or Africa and its Explorers, Illustrated. 1873., Inscribed by Capt. John Heppingstone, Honolulu 1874.

TR2021.19

Gift of Susan Smith

American accounting book ca. 1850s; marbled paper boards, 33 x 21 cm, and heavy blue paper bearing the "A. Greer & Co. 1855" watermark, 25 sheets/50 leaves, all stitched in one signature. Includes tabulation of the crew slops accounts for the brig Annawan II of Mattapoissett, Charles F. Keith, master, on a sperm whaling voyage to the

Atlantic Ocean, 1857-1859.

TR2021.21

Gift of John and Marge Butterfield

4 journals: Ship Stanton of Fairhaven, Bark Bramin of New Bedford, Bark Cavalier of Salem, Ship Minerva Smyth of New Bedford.

TR2021.22

Gift of Maureen Byrne

Four photo portraits of unidentified subjects, by identified New Bedford photographers.

TR2021.23.1

Gift of Patricia Forkan

Tee shirt collection: Support Friends of the Earth, Save the Whale. Earliest known shirt created by Friends of the Earth, U.K, 1973 and other examples of shirts commemorating whale conservation.

TR2021.24.1

Gift of Michael Gonsalves

Antique bottles retrieved from the sea floor by donor while scalloping aboard M/V Frontier of New Bedford on George's Bank.

TR2021.26

Gift of Catherine Salisbury

Oil-burning lamp to be mounted on pole and carried in street processions, political campaign rallies and parades, ca. 1860.

TR2021.27

Gift of Patricia A. Hunzeker

Oil painting by F. Leo Hunter, Old New Bedford Whaler Andrew Hicks, 1929.

TR2021.29

Gift of Louise E. Rothery and Robert Eldridge White

Maury's Wind and Current Chart North Pacific Series A. No. 9, 1852, by Thomas S. Filebrown.

TR2021.30

Gift of Mary Edwards

Custom built highly detailed dollhouse made by Fred Harvie and modeled on New Bedford home at 227 Arnold Street. Includes furnishings, shoebox

full of photographs of house, and scrapbook relating to construction of the dollhouse that is modeled after it.

One glass paperweight with encased photograph "Whalers Fitting Out - New Bedford, MA.

Glass vessel filled with fragments of colored glass recovered in 1965 after Pairpoint factory fire.

One copy of Lyceum Manual, 1905 presented to Willie Edwards by Blackburn St. Peter Spiritualist Lyceum for regular attendance. Shoebox full of photographs of house at 227 Arnold Street, and scrapbook relating to construction of the dollhouse modeled after it.

TR2021.31

Gift of Amanda Smith

One framed photo-process print portrait of Rev. George Pager, first permanent pastor at Sacred Heart Church, New Bedford circa 1874.

TR2021.32

Gift of George and Linda West

Mechanical taffrail log recorder, brass and non-ferrous metal. Improved patent of 1854, Edward Massey patentee, London



TR2021.33

Gift of Barbara Clark Slocum

Joshua Slocum-related materials collected by Alfred Joyce, grandson of J. Slocum. Includes photographs, news clippings, books and manuscripts.

One framed portrait of Joshua Slocum painted by Benjamin Slocum.

TR2021.34**Gift of Bob and Judi Sterns**

Estate glass and silverplate, including Gunderson / Pairpoint. Includes pieces by Otto Carl Banks, and Joseph Cummings made for Samuel L. Lipman, Judi Sterns' father.

TR2021.35**Gift of Mr. Doug Tuxworth**

One builder's half hull model unfinished, pine elliptical stern. Probably a ship or bark. Came from a shed in Mattapoisett, Church St. extension, where it was discovered circa 1970.

TR2021.36**Gift of Phyllis C. Foster**

Framed print: Historic New Bedford by Manuel C. "Mat" Oliveira of Dartmouth, Mass.

TR2021.37**Gift of Anne G. Cann**

Bound volume: Keepsake of Friendship. A Christmas and New Year's Annual for 1855, Inscribed Mrs. Caroline Gifford Hawes, Oct. 31, 1897

TR2021.38**Gift of Alfred J. Walker**

William Allen Wall portrait of Isabel Morgan, c. 1833 oil on canvas. Isabel Morgan (1829-1847) was the daughter of Charles W. and Sarah (Rodman) Morgan, and a cousin of the Rodman children who also sat for Wall. She died of consumption at age eighteen.

TR2021.39**Gift of Gerrit & Elizabeth Sanford**

Ornate inlaid scrimshaw box with elaborate geometric patterns; wood bone and ivory with original key, made by Capt. Benjamin Blossom

Shell wreath floral arrangement in frame under glass, made by Mrs. Benjamin Blossom

TR2021.40**Gift of D. Jordan Berson**

ca. 1908 New England Navigation Co. boarding ticket envelope announcing the new Fall River line steamer Commonwealth entering into service and vessels / route of the New Bedford line listed.

Local ephemera collected during the 2020 Coronavirus pandemic.

1978 transcription of Padanaram History by Henry B. Worth, 1908.

Pamphlet: Notable Dates of the Town of Dartmouth Massachusetts, amended 1970.

Local matchbooks, ca. 1960s: New Bedford 5 Cents Savings Bank, New Bedford Institution for Savings.

TR2021.41**Gift of Elton Hall**

New Bedford made tools: hewing axe, 3 planes, chisel

Two New Bedford made silver spoons made by William R. Pitman

Dawson beer bottle

TR2021.42**Gift of Gayle Gilmore**

9 bound volumes including ms ledgers and journals of Capt. Gilbert, and other miscellaneous books and papers.

Sailmaker's kit found in Capt. Gilbert's sea chest.

TR2021.45**Gift of Judith Lund**

19 pieces, Old Dartmouth region dairy milk bottles, creamers, utensil, cottage cheese jar.

TR2021.46**Gift of Dana Winston**

Portable fold-up reference edition of "Private Signals / Whaling Vessels Belonging to the Port of New Bedford"

NBWM pamphlet, 1937: "Something About Whales"

TR2021.48**Gift of Mr. Douglas S. Booth**

Journal kept by Captain George Manter onboard the ship Hector of New Bedford on voyage 1843 to 1847.

TR2021.50**Gift of Gayle Gilbert**

A collection of sailmaking tools, navigating and mathematical instruments, scrimshaw, raw whale's teeth, and a sea chest belonging to Capt. Marshall Carey Gilbert (1845-1911).

TR2021.51**Gift of Elise H. Coyne**

Oil on canvas, signed and dated C.S. Raleigh, 1894 of excursion steamer Genevieve.

One china cup and one plate from the service of steamer Genevieve

One framed newspaper clipping related to Genevieve

TR2021.52**Gift of Nancy Fearing Passavant**

Gold and ambergris necklace and earring ensemble.

TR2021.53**Gift of Michael & Michelle Kelly**

Alison Wells painting Beyond the Shadows

TR2021.55**Gift of Priscilla Keffer**

One oil on panel Arctic whaling scene showing two boats going on to a spouting whale in the foreground with one single oddly rigged bark anchored to an ice floe in the background. Boat could possibly be the Truelove which carried that rig well into the 19th century.

**TR2021.56****Anonymous Gift**

First Day Cover, postal cancellation. "Honoring the New England Whaling Industry and Herman Melville, Author of 'Moby Dick'."

Cached envelope cancelled on first day of issue (of 6 cent stamp) at New Bedford Massachusetts, March 7, 1970.

TR2021.57**Gift of Dr. Stuart M. Frank**

Original leather-bound "annual" of the New-York Visitor [sic] and Parlour Companion, July 1839 – June 1840, which contains two engravings that served as source images for masterpiece scrimshaw, and additional period scrimshaw image source materials.

TR2021.58**Gift of Susan Kieronski**

One Mediterranean ship's passport: Ship Frances of New Bedford. Edward Gardner, Master. October 30, 1843. Provenance: Collection of Riley Henry Hearsh (1889-1951) of Ithaca, NY -- Justice of New York State Supreme Court to his daughter, Doris Heath Webster (1917-1992) and granddaughter Susan Kieronski.

TR2021.59**Gift of Andrea Bogomolni**

Two black and white photos (8 x 10 ea.) of stranded pilot whales (Cape Cod / Wellfleet likely).

TR2021.60**Gift of Sally Bullard**

Collection of Henry Howland Crapo and William Wallace Crapo correspondence, 1845-49. Includes Hetty Green real estate files compiled by William Wallace Crapo (Hetty's attorney), 1870-1909.

TR2021.61**Gift of Don Boger**

Letterpress mss. "Hawaiian Shipping Articles"; Ship General Scott of Fairhaven, William Washburn, master 1867-68.

TR2021.62**Gift of Penny Myles**

1 reverse painting on glass, framed. Probably derived from Charles DeWolf Brownell ca. 1892 painting of the burning of HMS Gaspee in Narragansett Bay 1772. 7-1/2" x 10". Purchased by donor's father Peter Pruden ca. 1950s.

TR2021.63**Gift of Robert Del Tredici**

5 metallic photo prints: Call Me Ishmael (11" x 15"), Jove Can Not (11" x 15"), Book! (11" x 15"), Ahab Meets the Sphinx (11" x 15"), Peter Gansevoort Whittemore (29" x 23).

TR2021.64**Gift of Maryann Doughan Davies**

One framed original pencil drawing by Kenneth Davies, age 10.

Three pencil sketch studies of Fort Phoenix, Fairhaven by Kenneth Davies.

TR2021.65**Gift of Jeanne Morel Floyd**

Collection of manuscripts, reel-to-reel audiotape recordings and items relating to Alfred Oscar Morel (1911-1981), born in New Bedford (of French-Canadian descent) and who began his career in the textile industry as a child-laborer and in later life worked for the Hathaway Manufacturing Co.



Ways to Give

Every year, the New Bedford Whaling Museum relies on thousands of individual supporters to contribute 70% of our annual operating expenses. Thank you for supporting the Museum's unique exhibitions, education programs, research and community events!

To learn more, visit www.whalingmuseum.org/join-give.

For information regarding gifts of appreciated stock, IRA charitable distributions, bequests or planned gifts, please contact Emily Mead, Director of Philanthropy: emead@whalingmuseum.org or (508) 997-0046, ext. 150

For assistance with individual or corporate memberships, including gift memberships, please contact Traci Calabrese, Manager of Donor Relations: tcalabrese@whalingmuseum.org or (508) 997-0046, ext. 156



NEW BEDFORD
WHALING
MUSEUM